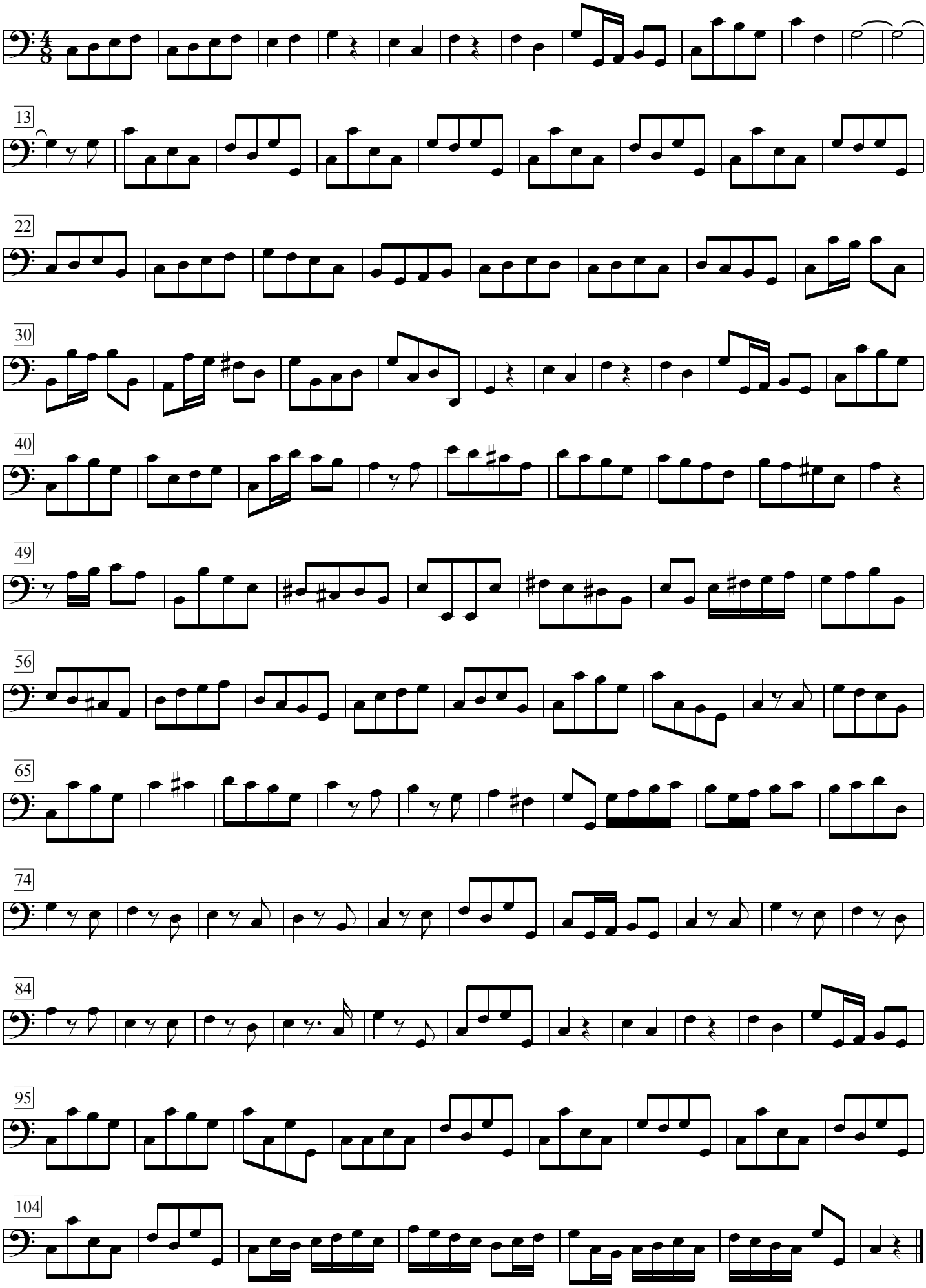## 3. Gaiment