Also hat Gott die Welt geliebet
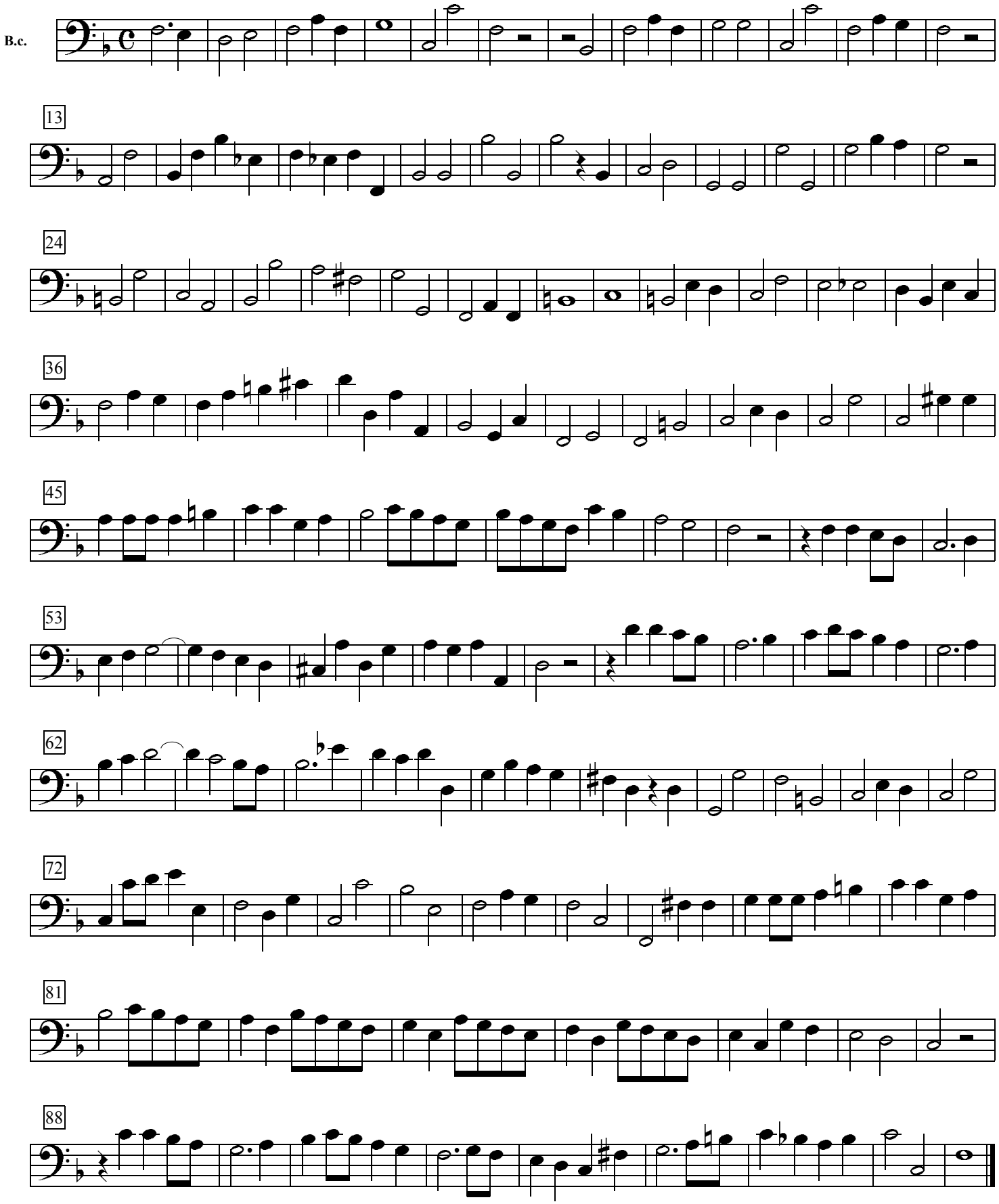
G. Ph. Telemann