Surrexit Christus hodie

D. Buxtehude
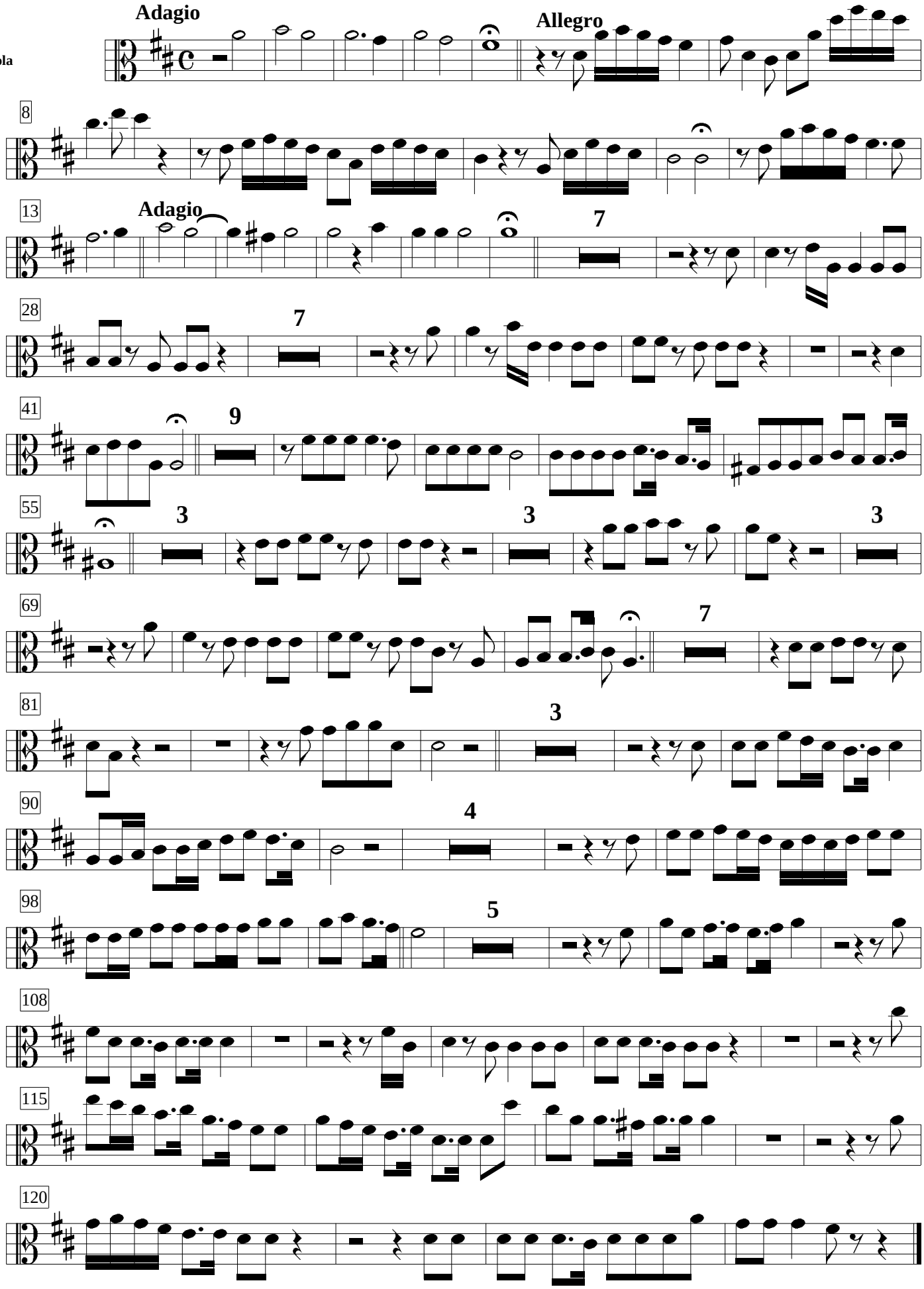
Viola