Alleluja

Dietrich Buxtehude
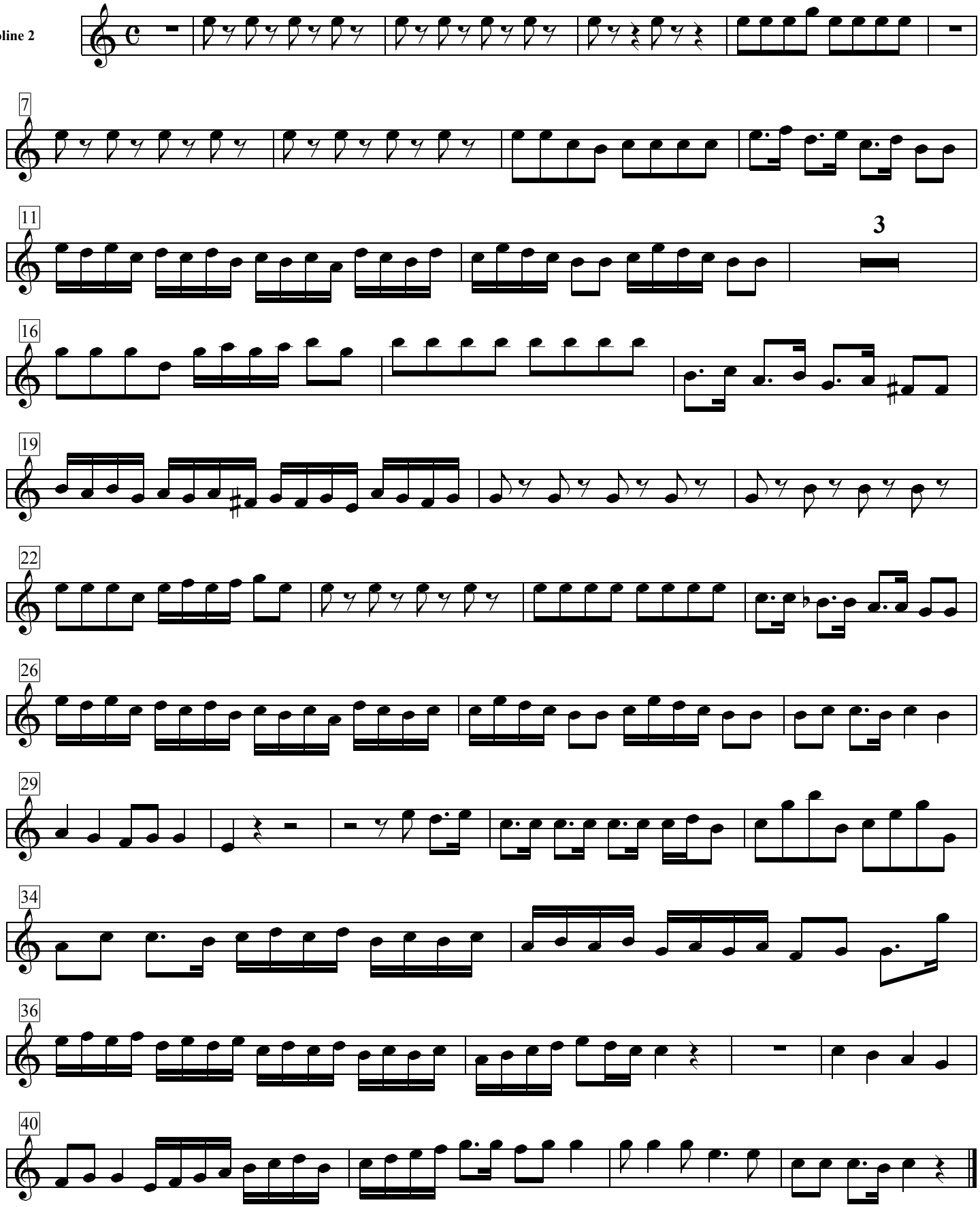
Violine 2