Alleluja

Dietrich Buxtehude
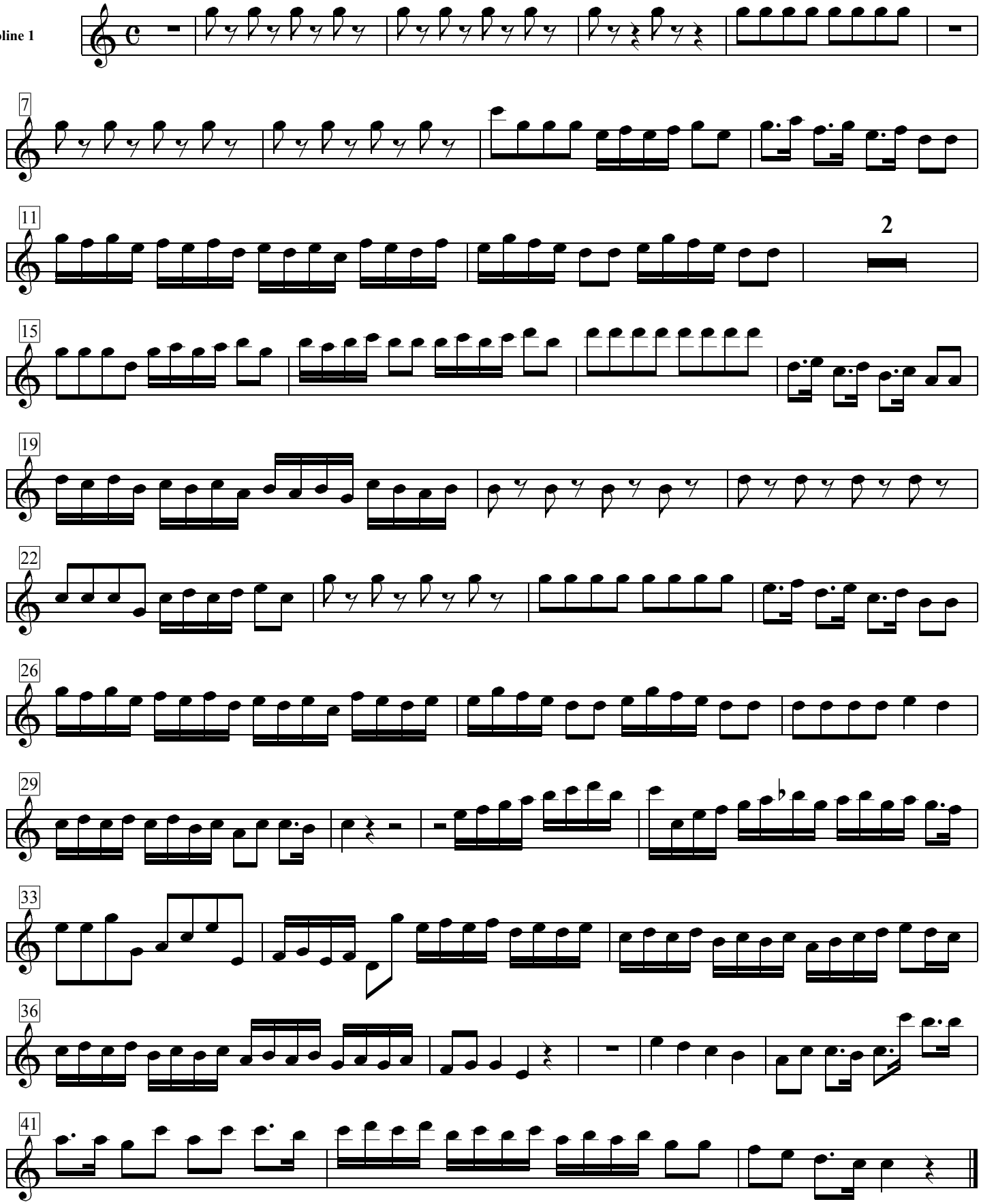
Violine 1