Psalm 121

Chorsatz: Heinrich Schütz
Ritornell: Michael Praetorius
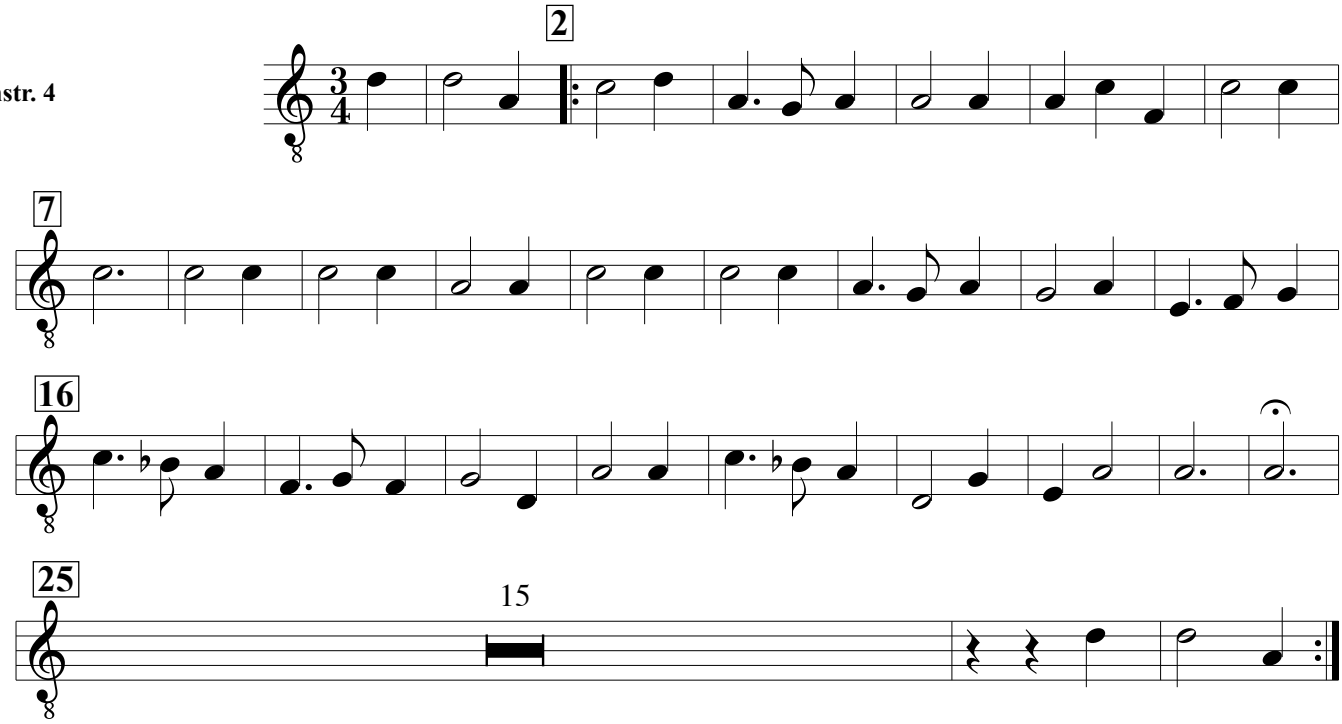
Instr. 4