So scheiden wir mit Sang und Klang

Melodie: Volksweise

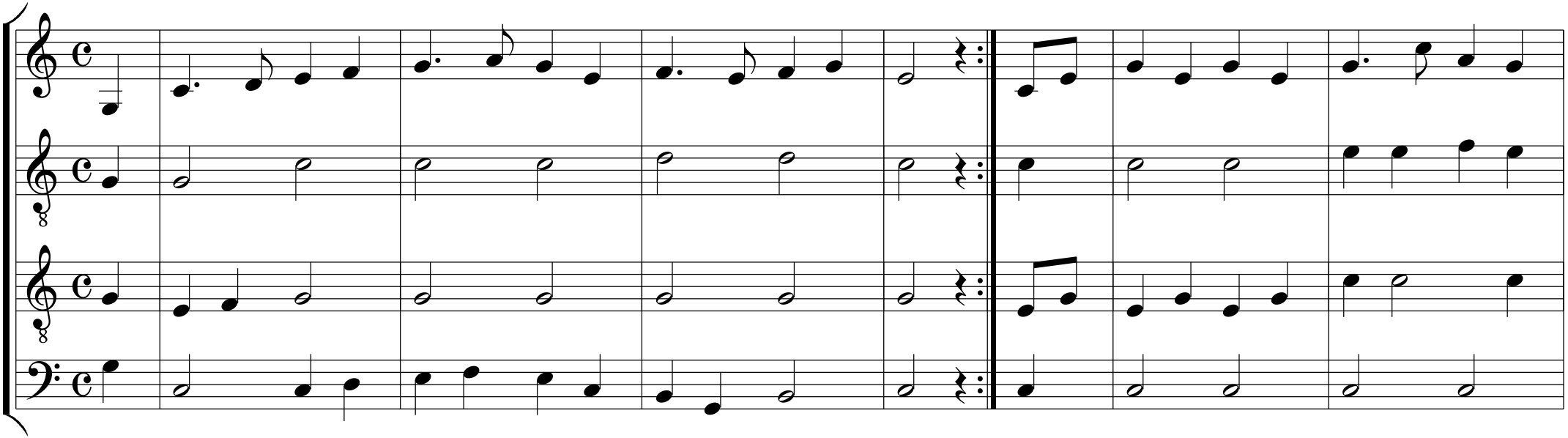

C C C C G G C C C C C

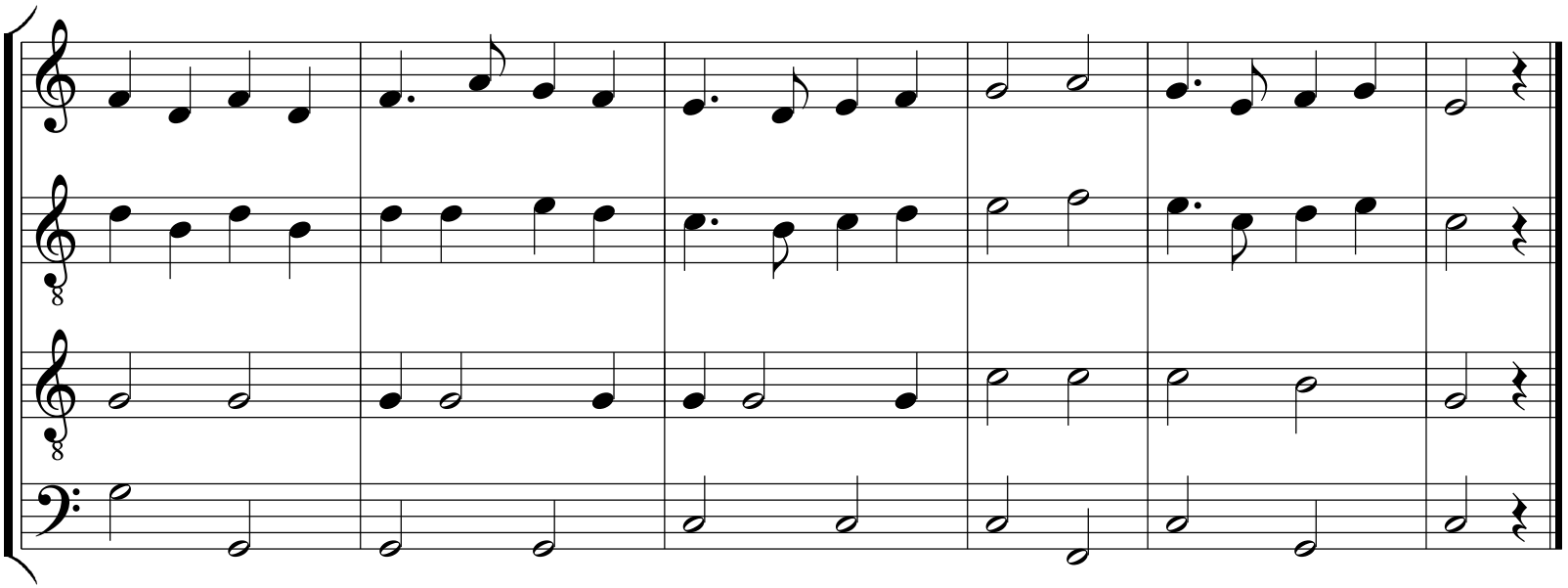

G G G G C C C F C G C